

PLAT OF SURVEY TOPOGRAPHICAL MAPPING

LOT 3 OF CERTIFIED SURVEY MAP NO. 1673
REC. IN VOL. 8, PG. 38 AS DOC. NO. 159630
LOCATED IN PART OF THE SE 1/4 OF SECTION 11, TOWN 1 NORTH,
RANGE 17 EAST, WALWORTH COUNTY, WISCONSIN

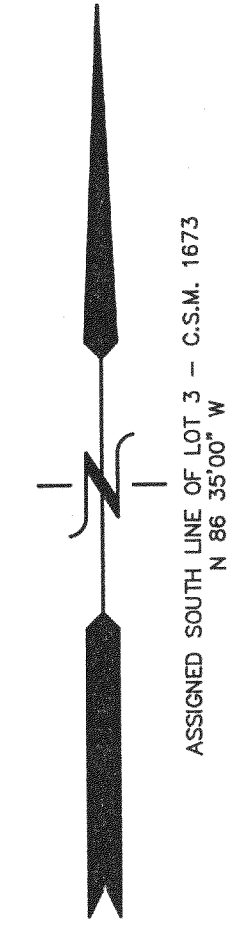

LEGAL DESCRIPTION:

Part of Loramoor Drive abutting Lot 3 of Certified Survey Map No. 1673 as recorded in Volume 8 of Walworth County Certified Surveys on page 38 as Document No. 159630, located in the Southeast 1/4 of Section 11, Town 1 North, Range 17 East, Walworth County, Wisconsin and bounded and described as follows: Commencing at the Southwest corner of said Lot 3; thence N 26° 18' E 185.00 feet to the point of beginning in the Easterly right of way line of said Loramoor Drive; thence continue N 26° 18' E 14.92 feet; thence N 48° 10' E 104.74 feet to a point in the said Easterly right of way and located S 48° 10' W 63.59 feet from the most Northerly corner of said Lot 3; thence Southerly and Westerly along the boundary of said Lot 3 a distance of 170.97 feet along the arc of a curve to the right having a radius of 60 feet and chord S 45° 29' W 118.72 feet to the point of beginning, containing 0.112 acres of land more or less.

ALSO Lot 3 of Certified Survey Map No. 1673, according to the plat thereof recorded in Volume 7 of Certified Survey Maps on page 38 as Document No. 159630, Town of Linn, Walworth County, Wisconsin.

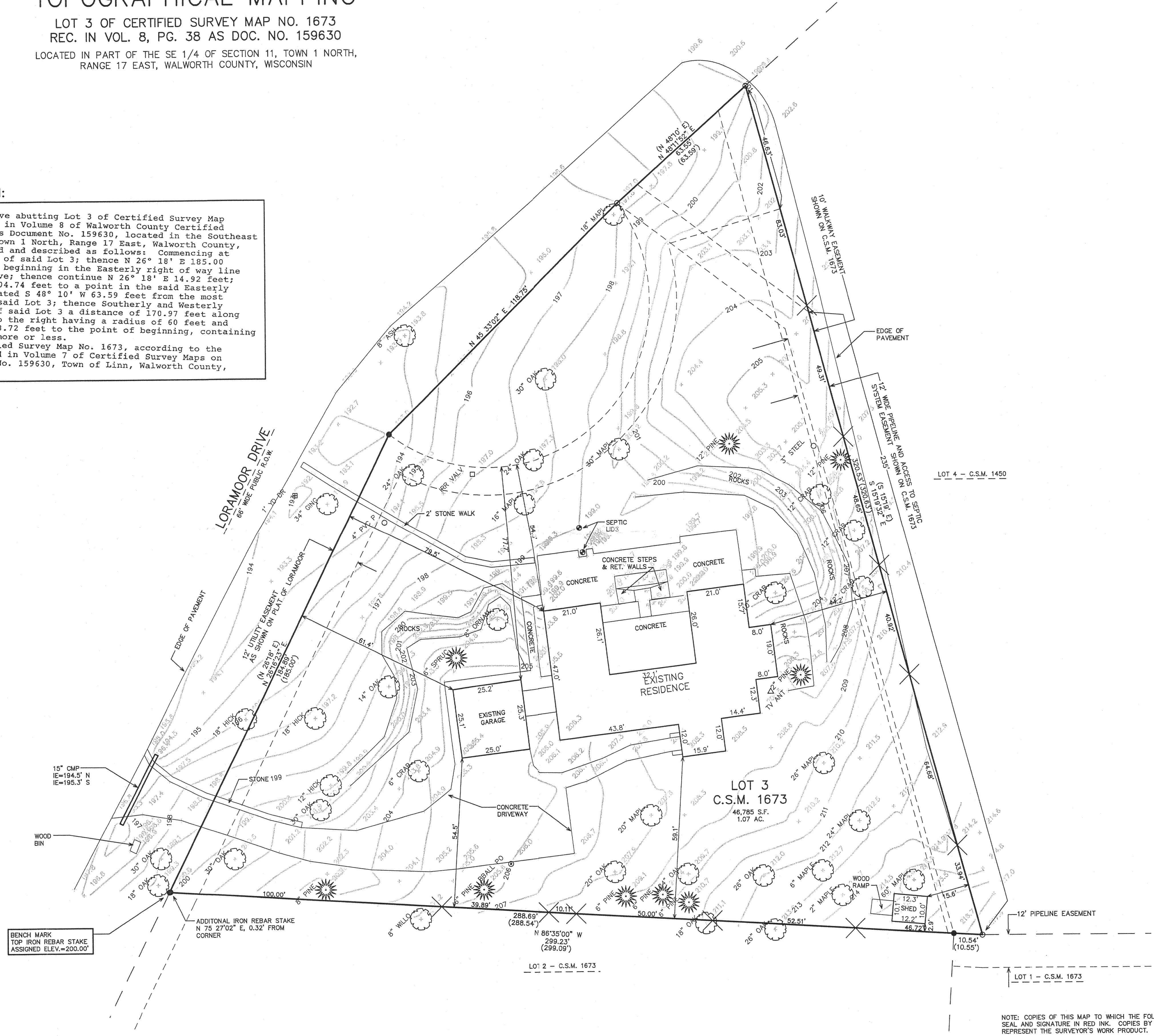

- LEGEND
- = FOUND IRON PIPE STAKE
 - = FOUND IRON REBAR STAKE
 - (xxx) = RECORDED AS
 - ✕ = SET HUB ON PROPERTY LINE

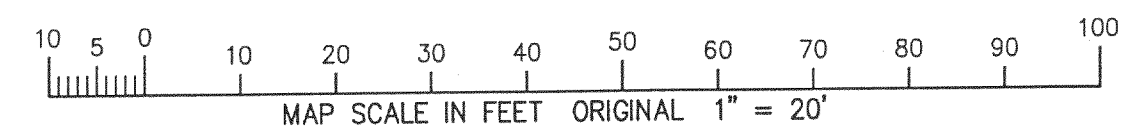

NOTE: COPIES OF THIS MAP TO WHICH THE FOLLOWING CERTIFICATE WILL APPLY SHOW THE SURVEYOR'S ORIGINAL SEAL AND SIGNATURE IN RED INK. COPIES BY ANY OTHER MEANS MAY HAVE ALTERATIONS WHICH DO NOT REPRESENT THE SURVEYOR'S WORK PRODUCT.

I HEREBY CERTIFY THAT THE ABOVE DESCRIBED PROPERTY HAS BEEN SURVEYED UNDER MY DIRECTION AND THAT THE ABOVE MAP IS A TRUE REPRESENTATION THEREOF AND SHOWS THE SIZE AND LOCATION OF THE PROPERTY AND ITS EXTERIOR BOUNDARIES. THIS SURVEY IS MADE FOR THE USE OF THE PRESENT OWNERS OF THE PROPERTY, AND ALSO THOSE WHO PURCHASE, MORTGAGE, OR GUARANTEE THE TITLE THERETO WITHIN ONE YEAR FROM THE DATE HEREOF.

DATED: JUNE 23, 2004

PETER S. GORDON R.L.S. 2101

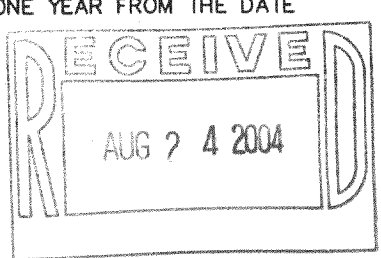

WORK ORDERED BY -
MIKE LOEBER
2307 LINNEMAN STREET
GLENVIEW, IL 60025

FARRIS, HANSEN & ASSOCIATES, INC.
ENGINEERING - ARCHITECTURE - SURVEYING
7 RIDGWAY COURT P.O. BOX 437
ELKHORN, WISCONSIN 53121
OFFICE: (262) 723-2098 FAX: (262) 723-5886

REVISIONS	
PROJECT NO.	6579
DATE	06/17/04
SHEET NO.	1 OF 1

IA 167300003

117-2462